

ACCOMMODATION REGISTRATION FORM
- STUDENT ADMITTED IN EXCHANGE -

TO BE FILLED BY THE ACCOMMODATION OFFICE ONLY

<p>N° ÉTUDIANT</p> <p style="text-align: center;">FILIÈRE D'ÉTUDE</p> <p>S1 <input type="checkbox"/> S2 <input type="checkbox"/> AN <input type="checkbox"/> AC <input type="checkbox"/> 3AD <input type="checkbox"/> 4AD <input type="checkbox"/> ÉCHANGE <input type="checkbox"/> JUMELAGE <input type="checkbox"/> DOUPLE DIPLÔME <input type="checkbox"/></p>	<p style="text-align: center;">LOGEMENT</p>
---	---

FILL IN CAPITALS

<p>SURNAME:</p> <p>DATE OF BIRTH (DD/MM/YY) :</p> <p>GENDER : F <input type="checkbox"/> M <input type="checkbox"/></p> <p>EMERGENCY CONTACT :</p>	<p>NAME :</p> <p>NATIONALITY :</p> <p>PHONE NUMBER :</p> <p>ARRIVAL DATE (DD/MM/YY) :</p> <p>DEPARTURE DATE(DD/MM/YY) : Maximum 30/06/25</p>
--	---

PLEASE LIST YOUR CHOICES IN ORDER OF PREFERENCE (1 BEING YOUR FIRST CHOICE)

Rates are applicable until June 30, 2025

YOUR CHOICE	AREA	TYPE OF FLAT		RATES 2024/2025
	T1	Flat for 1 person	1 single room 16m2 à 19m2	541.50€-563€
	T1BIS1	Flat for 2 persons	2 single rooms 28m2 à 35m2	378€-444€
	T1BIS2	Flat for 2 persons	1 twin room	355.50€
	T1BIS3	Flat for 3 persons	Single room	352.50€
			1 twin room	263€

File fees : **50.00 €** ; Guarantee : **350.00 €**

If you wish to be accommodated with an acquaintance, please write his/her name :

If you opt for a T1bis2, INSA Lyon reserves the right to proceed with your move to another dwelling if the roommate terminates his lease prematurely. Apartments are furnished, and equipped with bathroom, toilets, kitchenette and have access to internet. **Internet fees are not included in the monthly rent.**

To subscribe, please see details on : <https://www.quantec-telecom.net/>

Possible observation(s) :

SUPPORTING DOCUMENTATION

-Copy of the rental insurance certificate (A copy of this insurance must be sent to residences@insa-lyon.fr within a maximum of 2 weeks after your arrival)

I, the undersigned,, certify that the information provided is in accordance with my situation

Done at :

Signature :

NOTE

- INSURANCE : for the certificate, please indicate the following to your insurer: surface area of your dwelling at XX m2 / common address: 20 avenue Albert Einstein - 69621 Villeurbanne Cedex. You can give them the number of your accommodation at a later date.
- PAYMENT OF RENT : you have the option of opting for direct debit on the due date by filling in the Monthly Direct Debit Authorisation Form when you arrive

PLANS AND MONTHLY RATES FOR PROPOSED HOUSING :
(DOCUMENT SENT ONLY FOR INFORMATION PURPOSES, WITH NO CONTRACTUAL VALUE)

T1 (from 16m² to 19m²)

1 bed, 1 desk, 1 wall cupboard, kitchenette (with electric hob, sink, fridge), WC, sink and shower

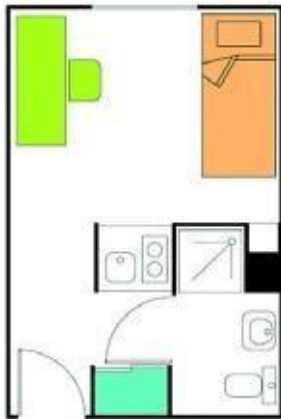

T1BIS1 (from 28m² to 35m²)

2 beds, 2 desks, 2 wardrobes, kitchenette with electric stove, sink, refrigerator, bathroom and separate toilet

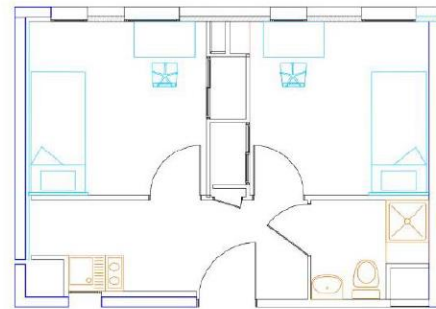

T1BIS2 (28m²)

2 beds, 2 desks, 2 wardrobes, kitchenette (with electric stove, sink, refrigerator), bathroom and separate toilet

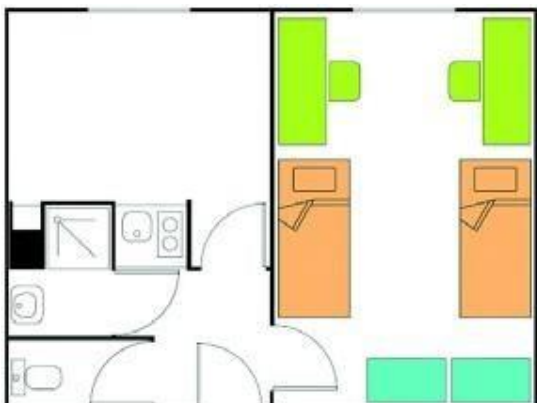

T1BIS3 (26m²)

3 beds, 3 desks, 3 wardrobes, kitchenette with electric hob, sink, refrigerator, bathroom and separate toilet.

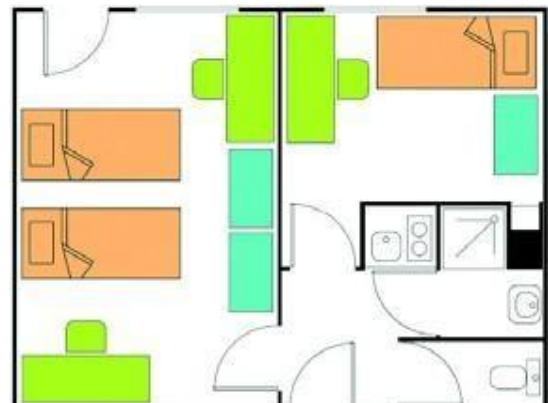

L'INSA LYON, représenté par son Directeur, est responsable de traitement et traite vos données à caractère personnel dans le respect du règlement européen (UE) 2016/679 du Parlement européen et du Conseil du 27 avril 2016 et de la loi Informatique et Libertés du 6 janvier 1978 modifié e.

Dans le cadre du traitement de l'hébergement, sont traitées les données suivantes vous concernant à savoir :

- identité (nom, prénoms) ;
- civilité ;
- nationalité ;
- adresse de courrier électronique ;
- numéro d'étudiant ;

Les données sont conservées pour une durée de 5 ans.

À tout moment vous pouvez faire valoir vos droits.

Vous pouvez solliciter la Déléguée à la Protection des Données pour l'exercice de ces droits par mail à dpo@insa-lyon.fr.

ENGLISH VERSION

INSA LYON, represented by its Director, is responsible for processing and handles your personal data in compliance with European Regulation (EU) 2016/679 of the European Parliament and Council of 27 April 2016 and the Data Protection Act of 6 January 1978 as amended.

Within the framework of the treatment of the hosting, the following data concerning you are processed, namely :

- *identity (surname, first names) ;*
- *civility ;*
- *nationality ;*
- *e-mail address ;*
- *student number ;*

The data is saved for a period of 5 years.

You can assert your rights at any time.

You can request the Data Protection Officer to exercise these rights by email at dpo@insa-lyon.fr.